

Corno F 2 (Horn F 2)

199

219

220
Più Mosso ♩=142

224

accel

230

235

241

247

253

4

Danzón N° 2 (R. 04-01)

Corno F 2 (Horn F 2)

264

269

274

280

285

290

295

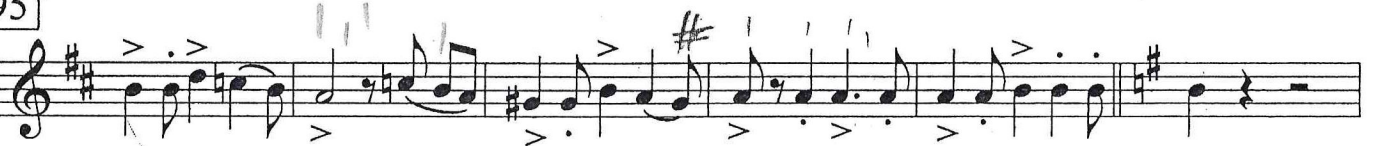

Corno F 2 (Horn F 2)

301

27

17 picc

p *f* *F*

poco stacc.

332

338

344

6

p *cresc.* *mp*

poco stacc.

355

360