

Marquez - skdek.

Timpani

B.D.

G
E
D
A
G

132

Handwritten notation: $3 \rightarrow 1 \rightarrow 2 \rightarrow 4 \rightarrow 5$

Handwritten notation: $3 \rightarrow 2 \rightarrow 1 \rightarrow 4 \rightarrow 3 \rightarrow 1$

144

Handwritten circled notes: $E \rightarrow A$

Handwritten circled notes: $E_b \rightarrow G$

164

Tempo Primo $\text{♩} = 116$

173

179

199

202

219

Più Mosso $\text{♩} = 142$

220

225

TURAS

Timpani

233

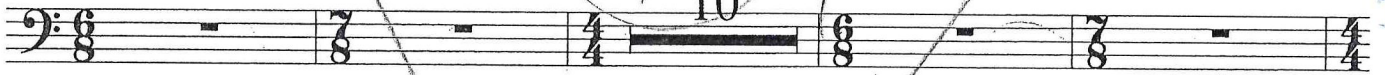

GAG

247

253

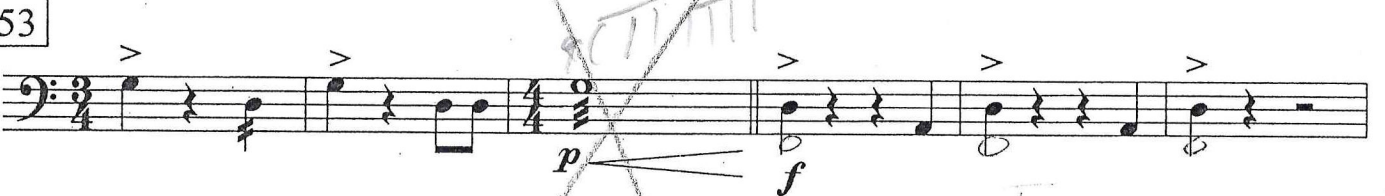

259

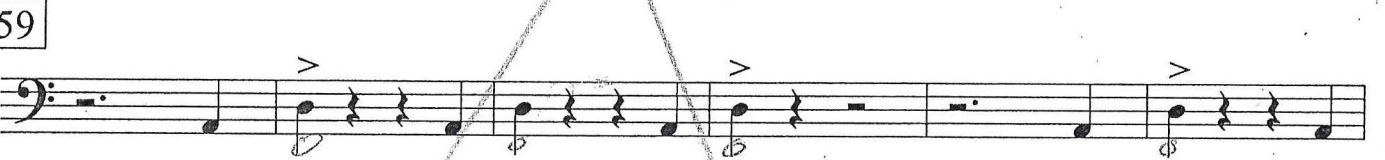

265

271

277

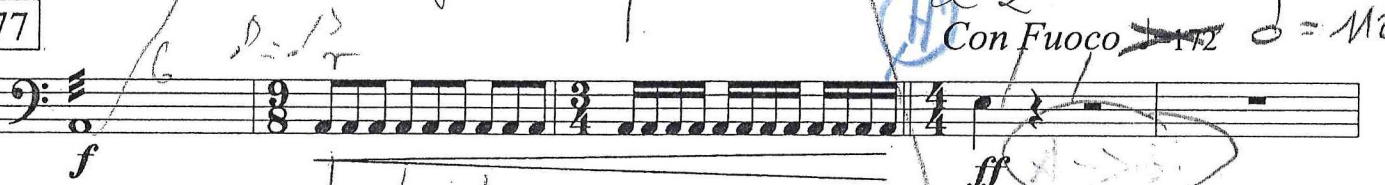

282

Timpani

288

(A) E —
D —
B —
G → A

IV (A) mf

294

300

IV (F) 28 (A)

333

339

UR —
C → Bb
A —

F —
D → C
B → A

344

8

357
