

Como II

# Popurrí "Pérez Prado"

153 12  
MICHM  
C.M.W.  
ATENC

Orquestación:  
E. Toussaint

## "Que rico mambo"

$\text{♩} = 118$  [5] [9] [13] [19]

[23]

[31]

[35]

[39]

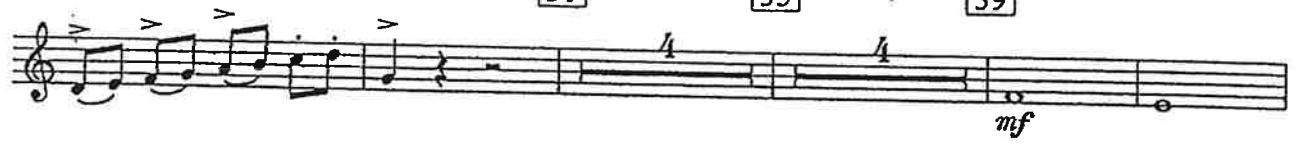

[43]

[47]

[51]

[55]

[59]

[63]

[67]

[71]

[75]

[79]

[83]

[87]

## [93] "Ruletero" Listesso tpo.

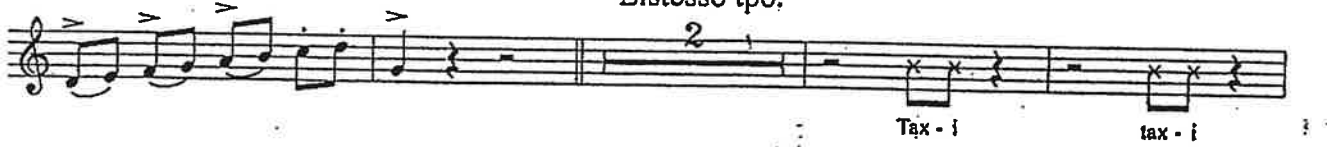

97

101

105

109

113

117

121

125

129

133

137

141

146

"Mambo N°5"  $\text{♩} = 160$

152 154 158 162 166

170

174

178 182

186

190 194 198 202 206

210

214

218 222

*f*

*ff*

*f*

*ff*

226

230 "Mambo N°8"  $\text{♩} = 128$

235

U- no dos tres cua- tro cin- co seis sie- te o- cho ¡Mam- bo!

239

243

247

251

255

260

266

270

274

277

U- no dos tres cua- tro cin- co seis sie- te o- cho ¡Mam- bo!