

Popurrí "Pérez Prado"

53 13
 CAJA N°
 Orquestación:
 E. Toussaint

"Que rico mambo"

$\text{♩} = 118$ 5 9 43 19

23

31

35

39

43

47

51

55

59

63

67

71

75

79

83

87

"Ruletero"

93 Listesso tpo.

Tax - i tax - i

97

101

105

109

113

117

121

125

129

133

137

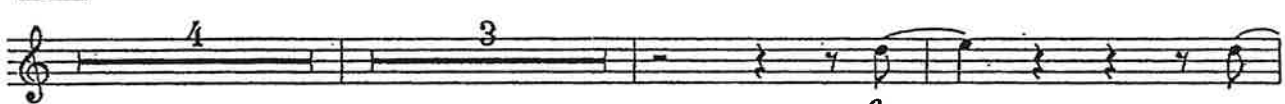

141

146 "Mambo N°5" $\text{♩} = 160$

f
on 2

150

154

158

162

166

170

174

178

182

186

190

194

198

202

206

210

214

218

222

226

230 "Mambo N°8" $\text{♩} = 128$

235

239

243

247

251

255

260

266

270

274

277
